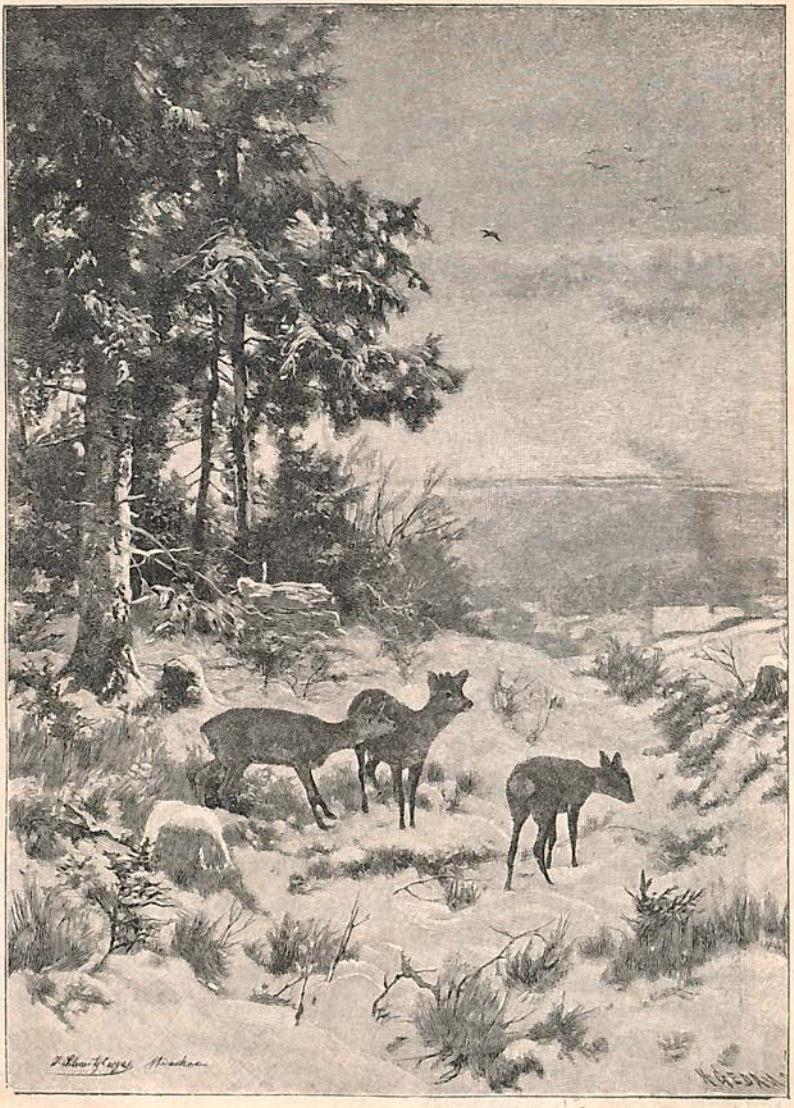

Сърни.